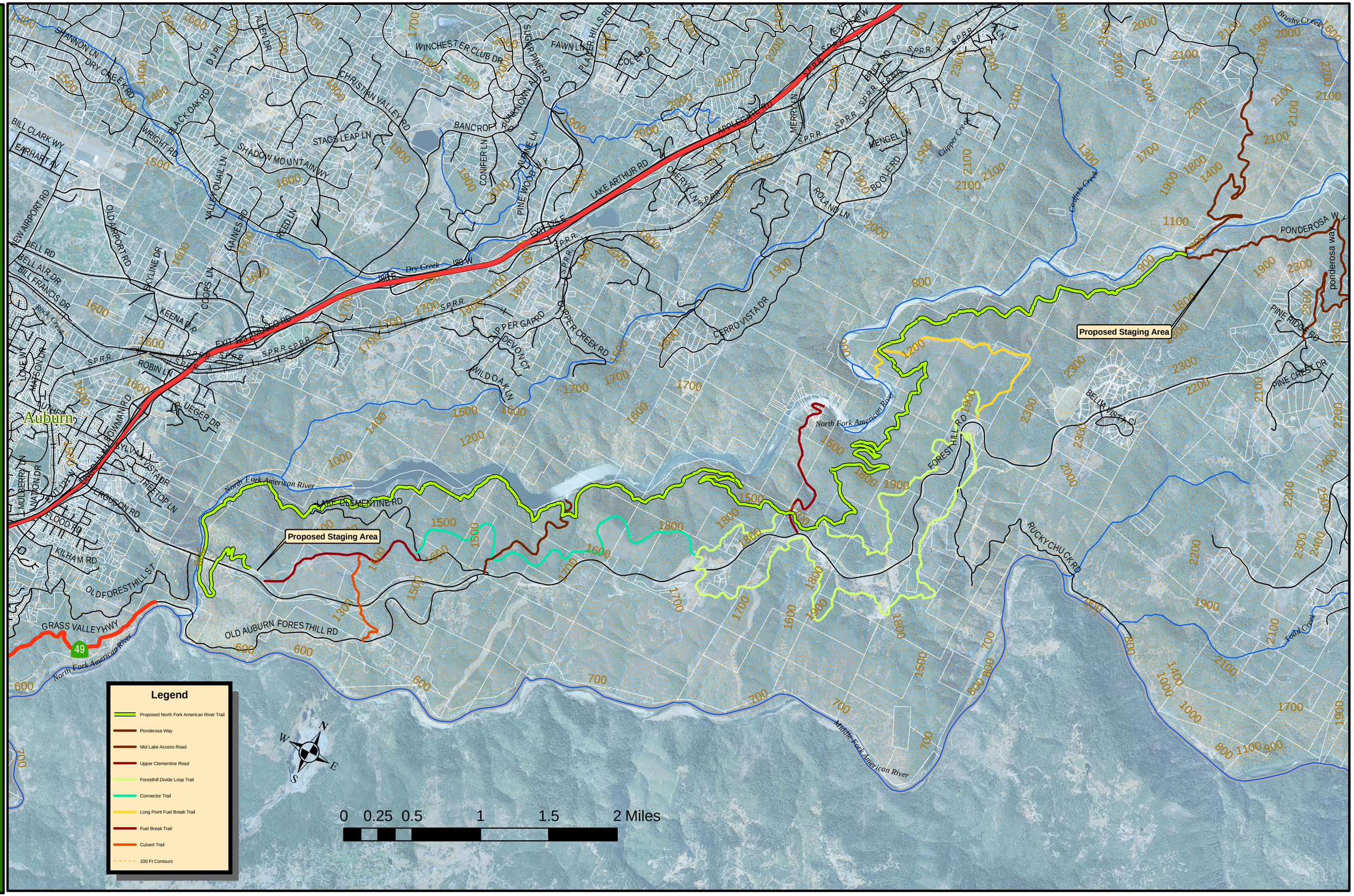Proposed North Fork American River Trail